

company profile

FROM CONCEPT
TO REALITY



Kuching Office - Lot 1221, Block 8, MTL D, Phase 2A,
Demak Laut Industrial Park, Jalan Bako, 93050 Kuching.
Kuching Tel : +6010-982 0235 / +6082-496336 / +6082-496339

Bintulu Office - 1st Floor, No 572, Lot 4385,
Parkcity Commerce Square, Phase 7, 97000 Bintulu.
Bintulu Tel : +6012-852 8712

enquiry@imetal.com.my

www.imetal.com.my

- 1 VISION & MISSION
- 2 ABOUT US
- 3 ACHIEVEMENTS
- 4 OUR PHILOSOPHY
- 5 CERTIFICATES
- 6 WORKFLOW
- 7 NATURE OF BUSINESS
- 9 ORGANIZATION CHART
- 10 OUR SUPPLIERS
- 11 PROJECT REFERENCE
- 13 DOME
- 15 FACADE & MOTIF
- 17 IM-SEAM
- 19 IM-CLIP
- 21 IM-TRUSS
- 22 CLADDING & CEILING
- 23 PEB
- 25 DECRA

vision

TO BE THE LEADING SUPPLIER OF METAL ROOFING AND FACADES ACROSS BORNEO.

mission

GUIDED BY THE PRINCIPLES OF INNOVATION THAT CONVERTS CONCEPTS INTO REALITY, WE AIM TO DELIVER OPTIMUM CLIENT SATISFACTION THROUGH UNPARALLELED EXCELLENCE IN QUALITY.

manufacturer & specialist contractor

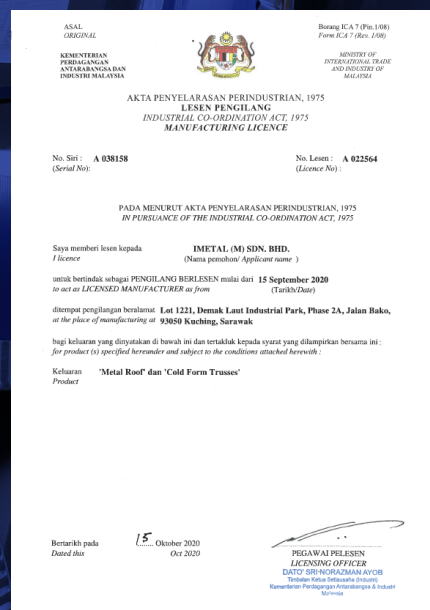

Manufacturing Licence



CIDB G7



IMETAL (M) SDN BHD was established by a group of professionals from the building industry in 2013. The company set the vision to be the leading building envelope provider across Sarawak. IMETAL started with roofing manufacturing facility in Kuching. It quickly expanded the manufacturing range to include cold form trusses, metal ceiling, dome, façade and various roofing accessories. With a robust team of experienced technical personnel, IMETAL provides both architectural and engineering design value add to customers. IMETAL uses various softwares including latest Autodesk REVIT: BIM and SPACE GASS structural engineering analysis.

Today IMETAL has affiliates with manufacturing facilities in both Bintulu and Kota Kinabalu to ensure clients receive prompt response and faster lead time across Sarawak.

As part of comprehensive roof and façade solutions to industry, IMETAL holds CIDB G7 licence and provides the service of sub-contracting or main contracting to customers. The value proposition is 2 in 1 solution. IMETAL has also collaborated with different product and system providers to enhance roofing and façade solutions to the industry. In particular, IMETAL is a specialist contractor to build new factories using Pre Engineered Building or PEB solution.





1. ISO 9001: 2015 Manufacturing of Steel Trusses and Metal Roofing
2. ISO 9001: 2015 Provision of Construction Services (Commercial and Residential)
3. SIRIM MS 2500: 2020
4. CIDB PPS : Iron and Steel Products
5. CREAM CPA : Metal Framing System
6. MOF Kod Bidang 080199: Metal Roofing Manufacturer
7. JKR Cert: Pre-Fabricated Cold Formed Steel Roof Trusses
8. UPKJ Class A
9. SPKK G7
10. SME Manufacturing & MRS : 4 STAR RATING
11. MPC Quality Environment Management System : 2 STAR
12. Various Trademarks
13. CIDB IBS



IMETAL continues to strive on innovation through people, process and technology. People remain the biggest asset to IMETAL with a headcount of 40 full time employees. The conducive and innovative culture have enabled IMETAL to retain most of the employees, thereby ensuring superior service to the customers. Since 2022, IMETAL started using a robust Enterprise Resource Planning (ERP) system in cloud to ensure superior process control.

IMETAL has various policies in place, namely

1. ISO 9001: 2015 Quality Policy
2. Anti Bribery & Anti Corruption Policy
3. Corporate Social Responsibilities (CSR) Policy
4. Health, Safety & Environmental Policy
5. 5S Policy and
6. New ESG Policy

The testament to IMETAL success was becoming the overall winner for Premier of Sarawak Industry Excellence Award or PSIEA 2023.

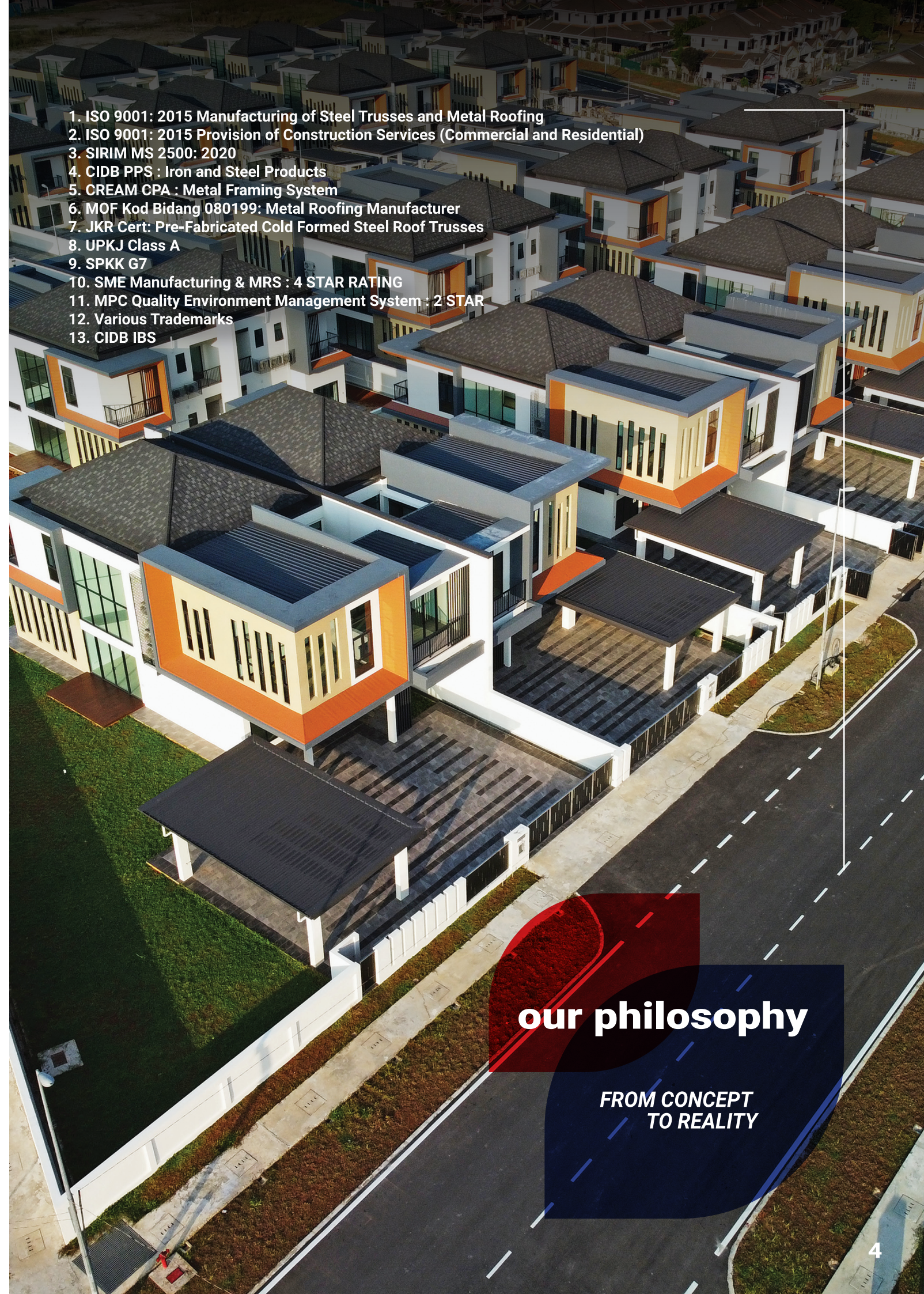

our philosophy
FROM CONCEPT TO REALITY



Trademarks



5S

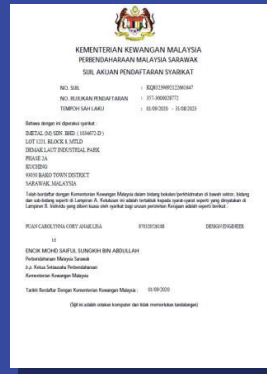

MOF



SIRIM MS2500: 2020



CIDB IBS Manufacturer



JKR Approved List



SME Status



SME Score

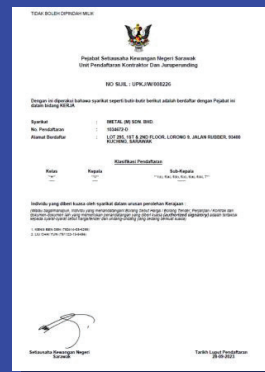

CIDB PPS



UPKJ Class A



ISO9001: 2015



CIDB SPKK



CREAM CPA

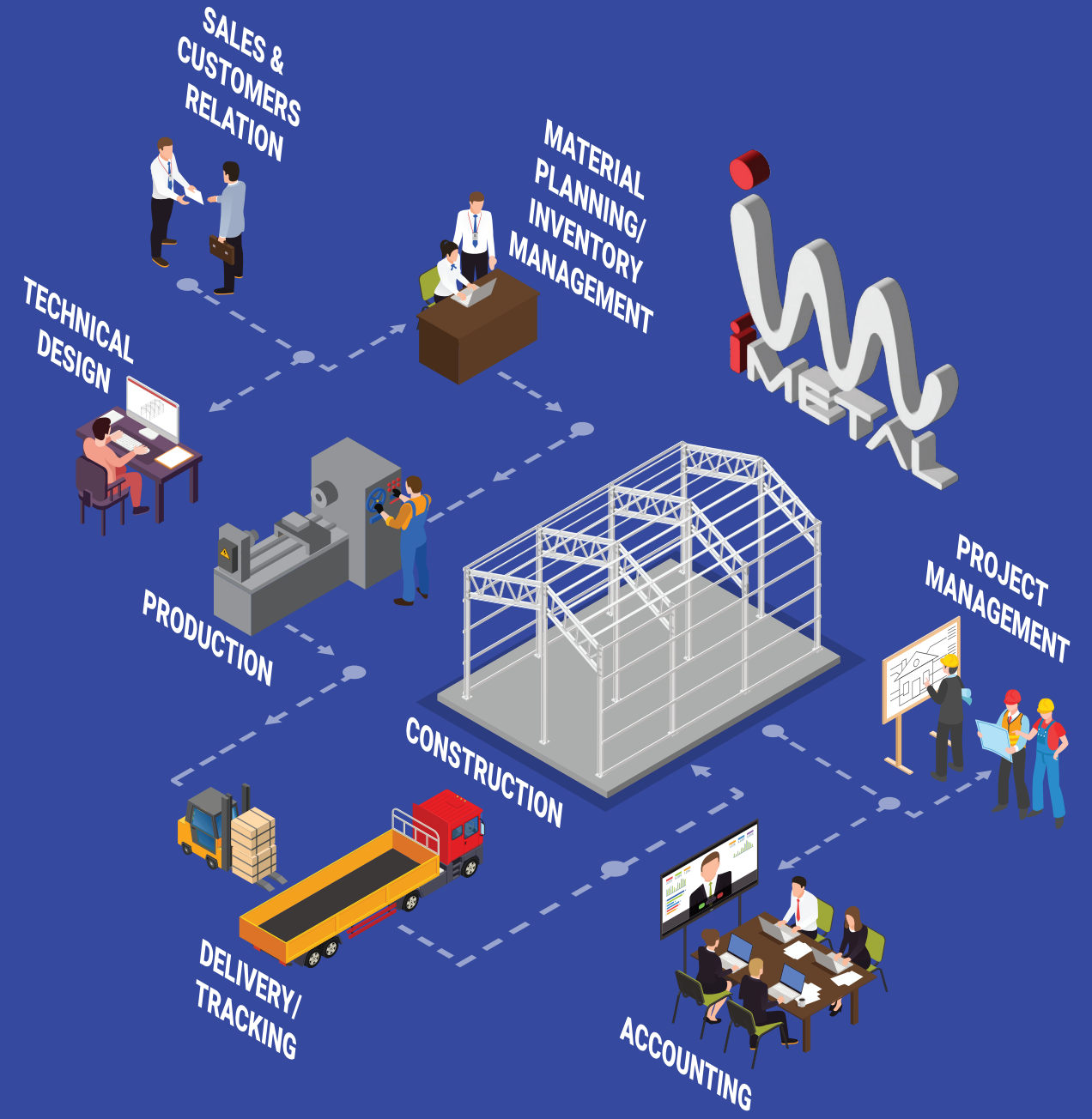

SOFTWARES



iMETAL (M) Sdn Bhd is headquartered in Kuching with sales office in Bintulu. iMetal has two core businesses, manufacturing of metal roofing, wall cladding, metal ceiling, trusses, screens and facades and contractor for building envelope. iMetal has recently expanded into design, supply and build warehouses as new business segment.



ROOFING
CLADDING
LOUVRES
CEILING
TRUSSES
SCREENS
FACADES
DOME
PEB

products & services



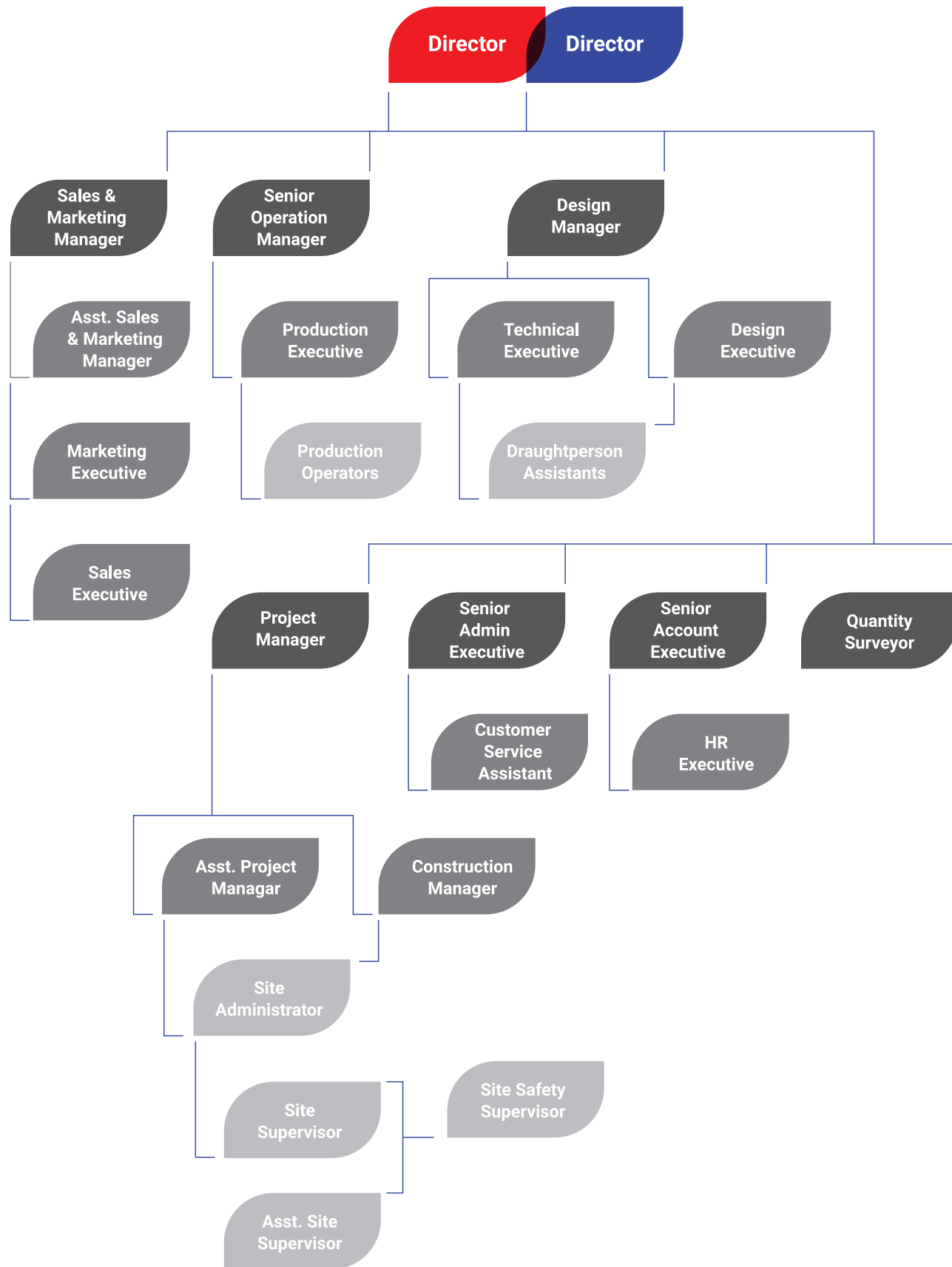
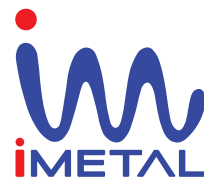

our valued clients

Main developers are Ibraco Berhad, Hock Seng Lee Berhad, Saradise Sdn Bhd, CMS Property Sdn Bhd, Exal Malaysia Sdn Bhd. Main Contractors are Lotte Tech Sdn Bhd, IAQ Solutions Sdn Bhd, Sato Kogyo (M) Sdn Bhd. Clients ie Ibraco Construction Sdn Bhd, OM Materials (Sarawak) Sdn Bhd, Harbour Link Group Berhad. ~ Key requirement is roof & facade specialist solution or warehouse specialist.

major markets

IMETAL focuses mainly in Sarawak market. Recently it has started venturing into Sabah market.

IMETAL market is divided into 3 segments, industrial, commercial and residential and government projects.

auditors

GT ASSOCIATES PLT 202106000001 (LLP0026687-LCA) (AF001883) Lot 3629, 3rd Floor, Taman Timberland, Lorong Rock 2, 93200 Kuching, Sarawak.

our major suppliers



- Colourcoil Industries (M) Sdn Bhd for pre-painted coils
- Alcom Bhd for aluminium sheets
- PEB Steel Buildings Co Ltd, Vietnam for pre-engineered buildings
- Decra Roofing for stone coated roof profiles
- LCS Trading Sdn Bhd for insulation
- Ampelite for Skylight panels
- Tenn Fasteners Sdn Bhd for fasteners
- ASTeks Fasteners Sdn Bhd for fasteners
- Kirby Building Systems for pre-engineered buildings
- V-tech for adhesives and sealants



head office & factory

Lot 1221, Demak Laut Industrial Park, Phase 2A, Jalan Bako, 93050 Kuching, Sarawak. Website: www.imetal.com.my General Email: enquiry@imetal.com.my Tel: +6010-982 0235 / +6082-496336 / +6082-496339

bintulu sales office

1st Floor, No.572, Lot 4385, Parkcity Commerce Square, Phase 7, 97000 Bintulu, Sarawak. +6012-852 8712

paid up capital

RM1,500,000

bankers

- RHB Bank Berhad
- Maybank Berhad
- Malaysian Industrial Development Finance Berhad
- CIMB Berhad
- United Overseas Bank (Malaysia) Berhad

Masjid Al-Madinah Al-Husna, Sibujaya, Sarawak (2023)

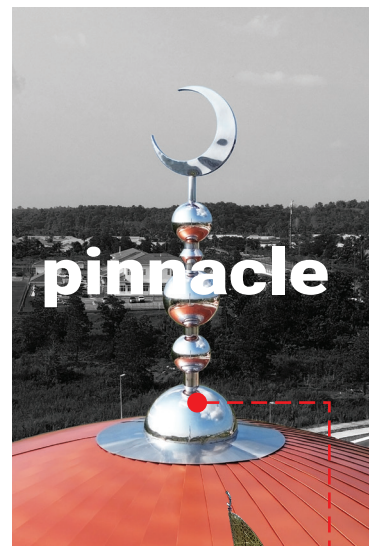

pinnacle

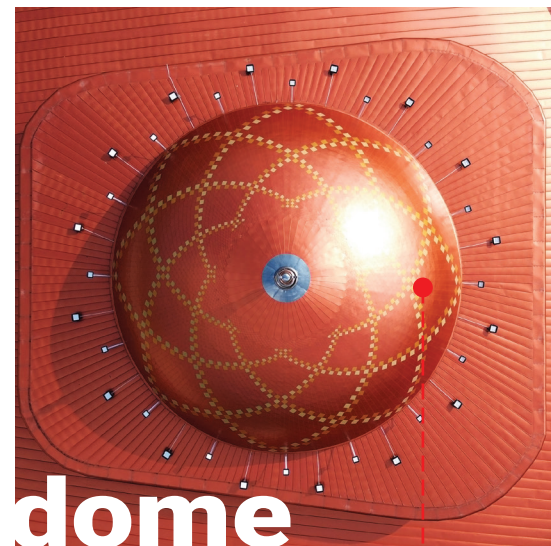

dome

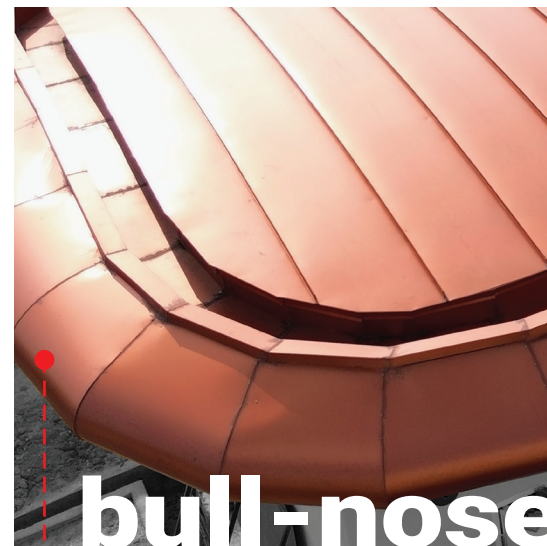

bull-nose

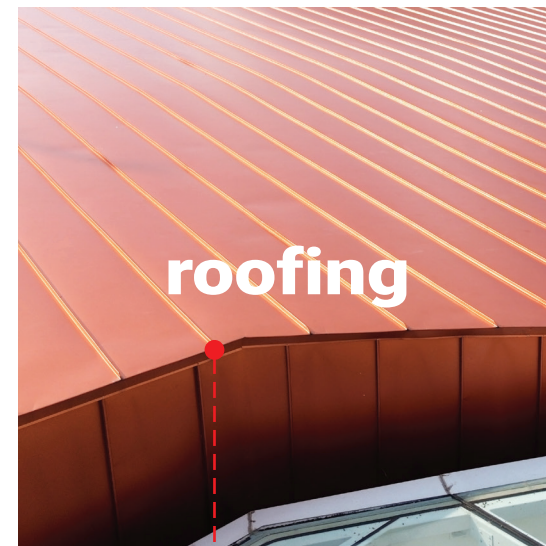

roofing

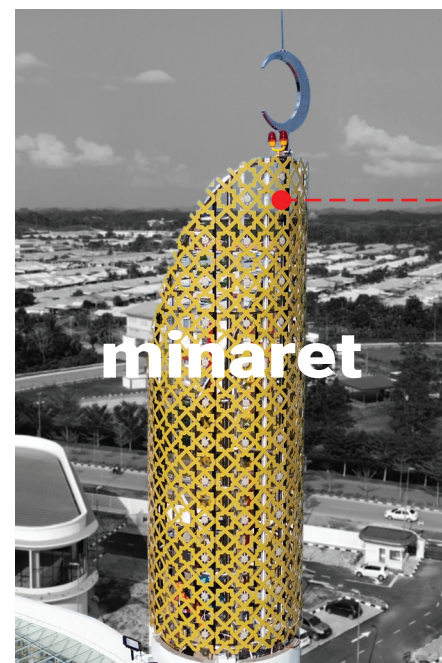

minaret

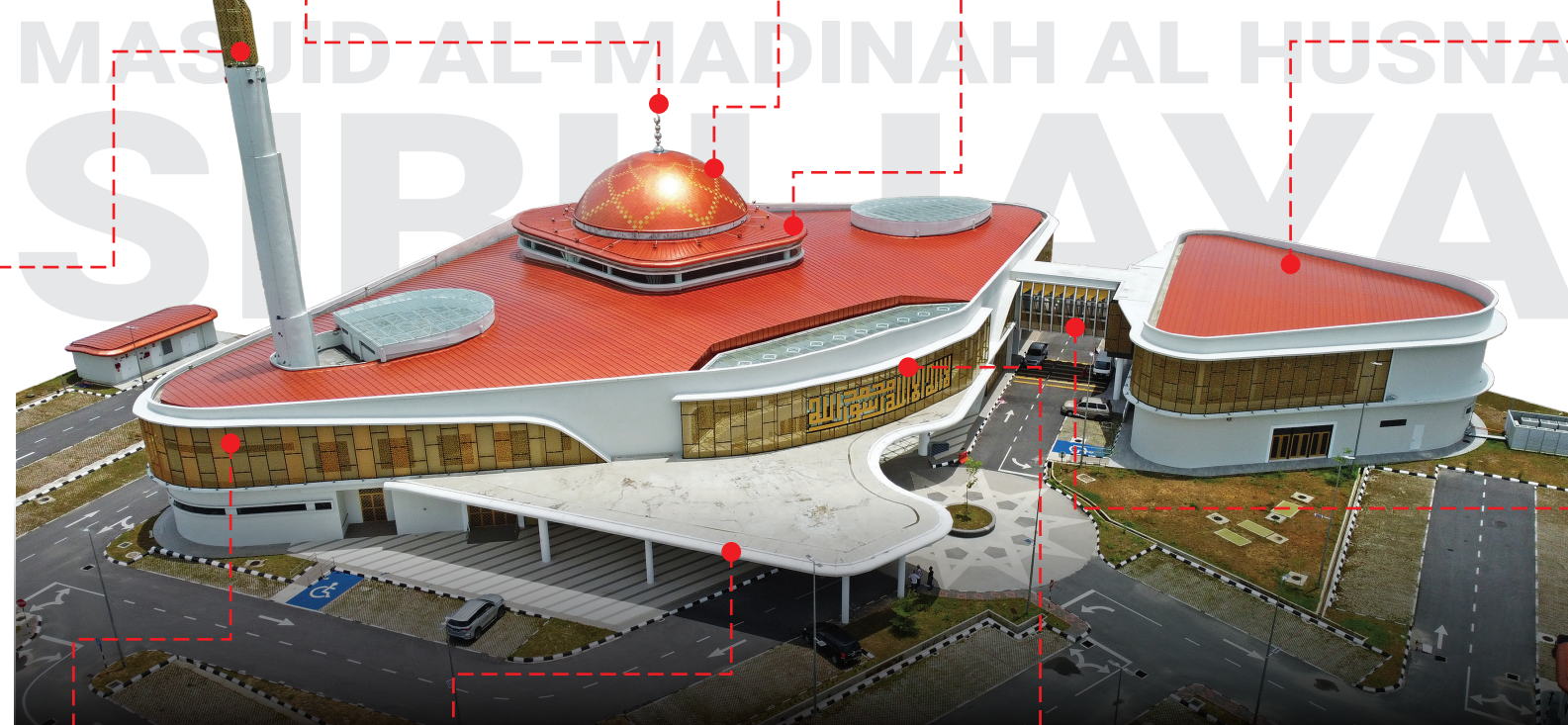

MASJID AL-MADINAH AL HUSNA SIBUJAYA

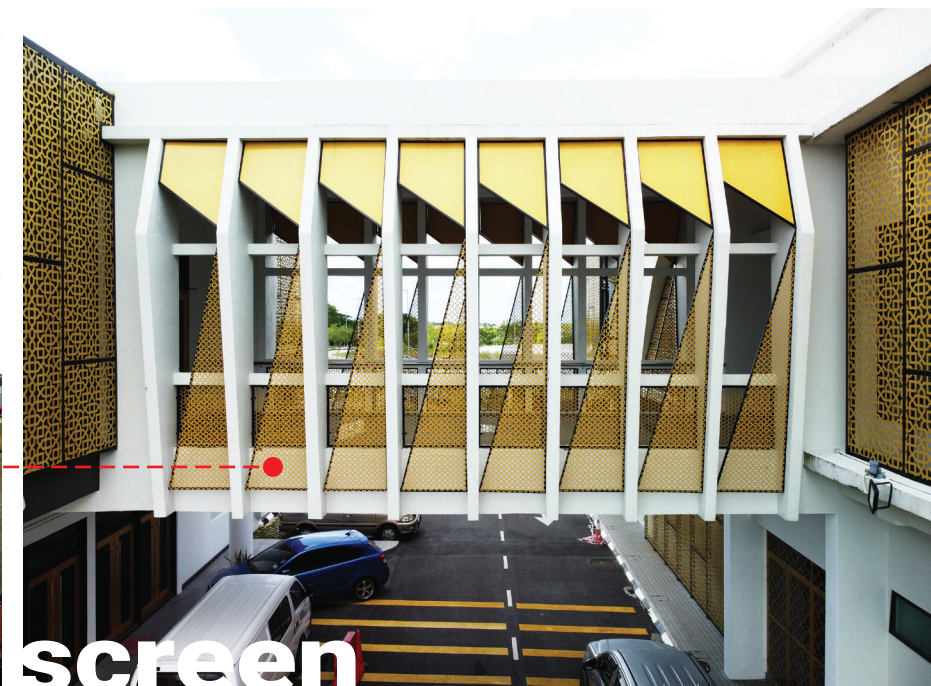

screen

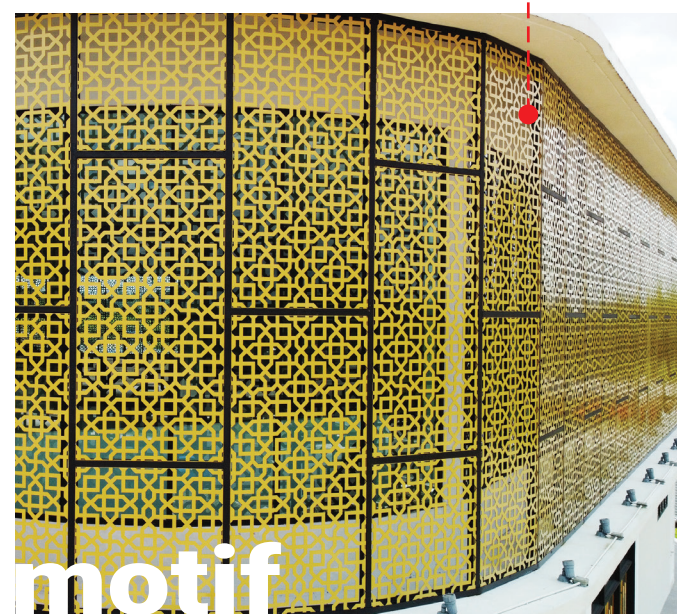

motif



ceiling



facade

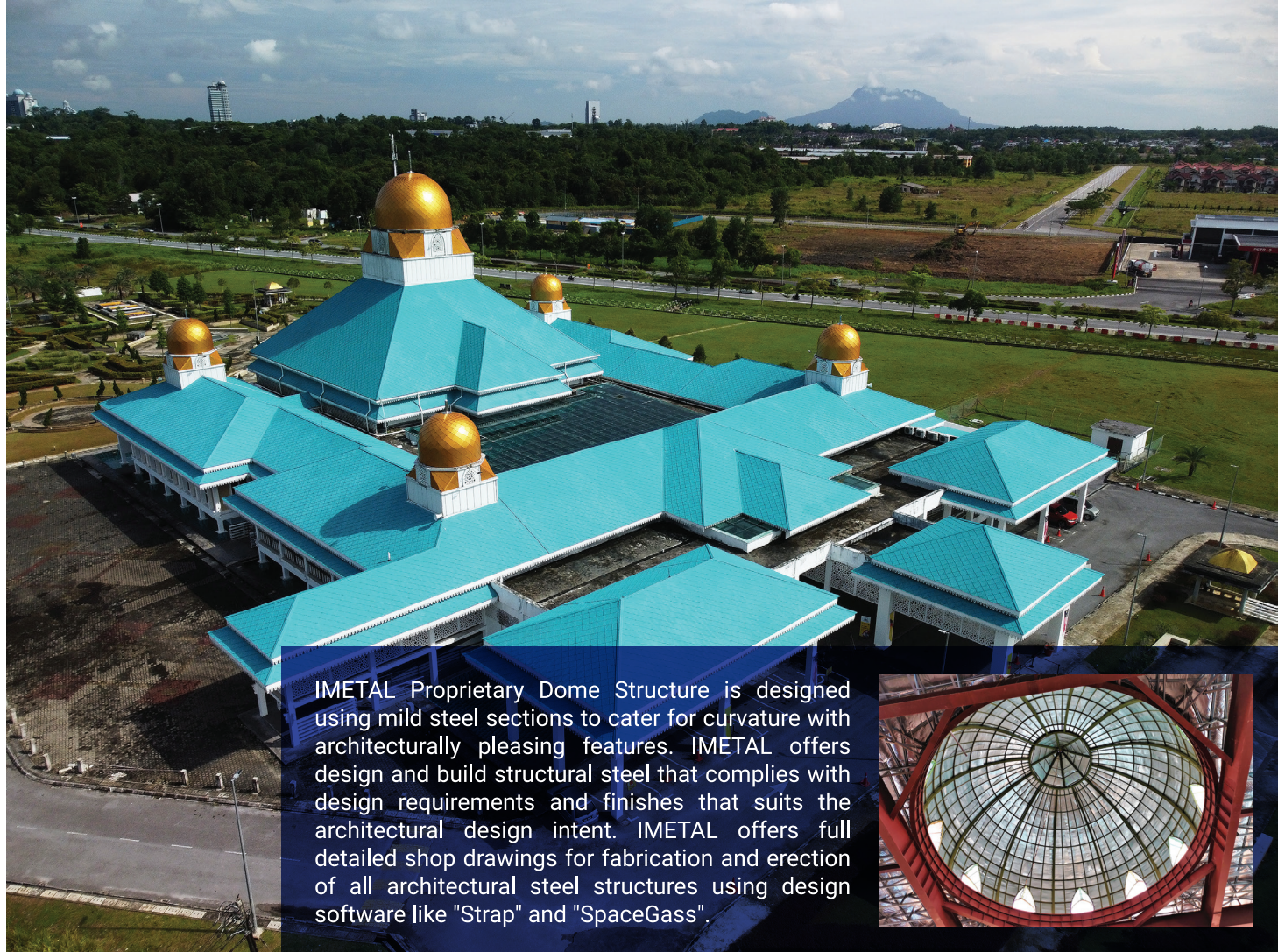

Masjid Darul Hana, Petra Jaya (2015)

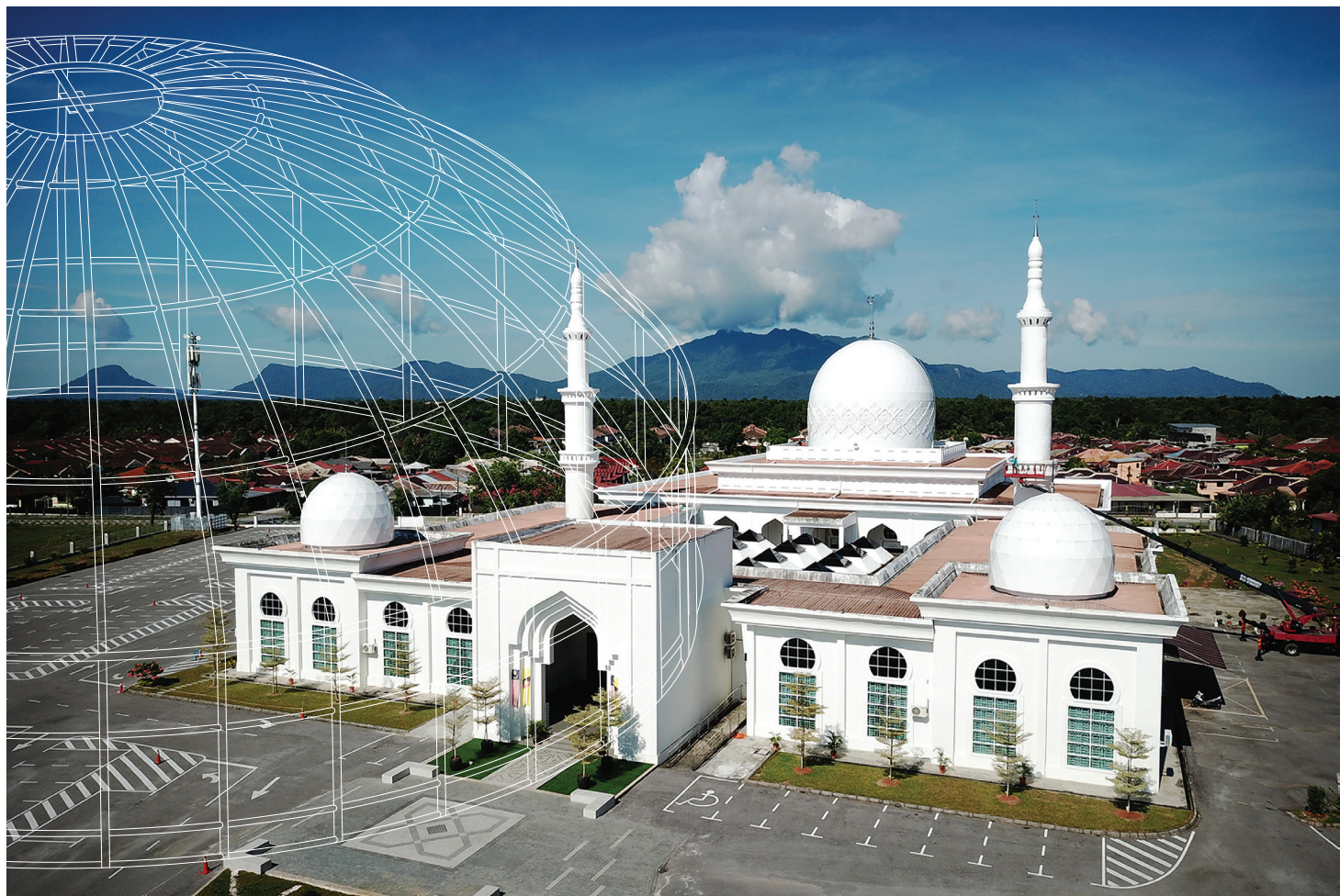

Masjid Al-Abyad, Matang (2022)



Masjid Assyakirin, Bintulu (2022)



Masjid Al-Hidayah, Bako (2022)



Masjid Daerah Matu, Mukah (2020)



Kompleks Islam Sarawak, Kuching (2022)



Masjid Ikhwanul, Petra Jaya (2022)

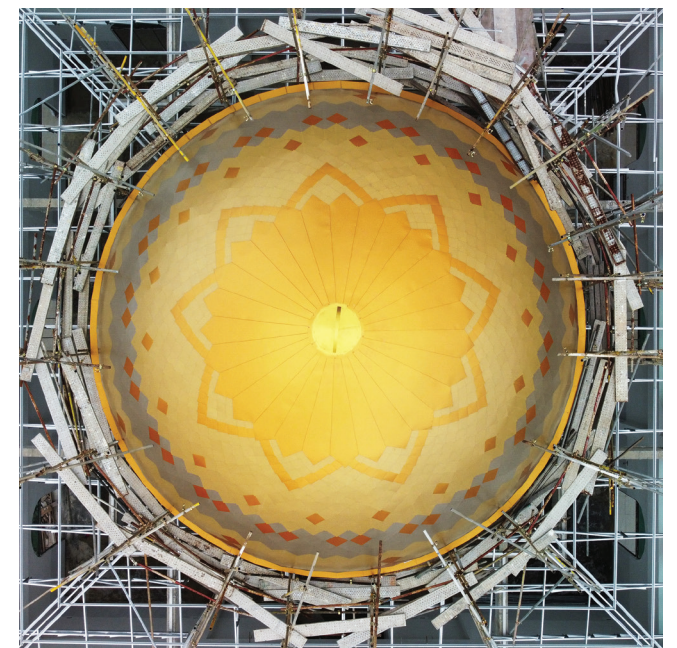

Masjid Pantai Punang, Lawas (2024)



■ Masjid Darul Hana, Petra Jaya (2015)



■ Kompleks Raudhatul Sakinah, Semariang (2022)



■ Private Residence, Kuching (2022)



■ Masjid Al-Abyad, Matang (2022)



■ Miri City Hall, Miri (2021)



■ Aeon Mall Kuching Central, Kuching (2016)



■ Samarahan Pedestrian Bridge, Samarahan (2016)



■ La Promenade Clubhouse, Kuching

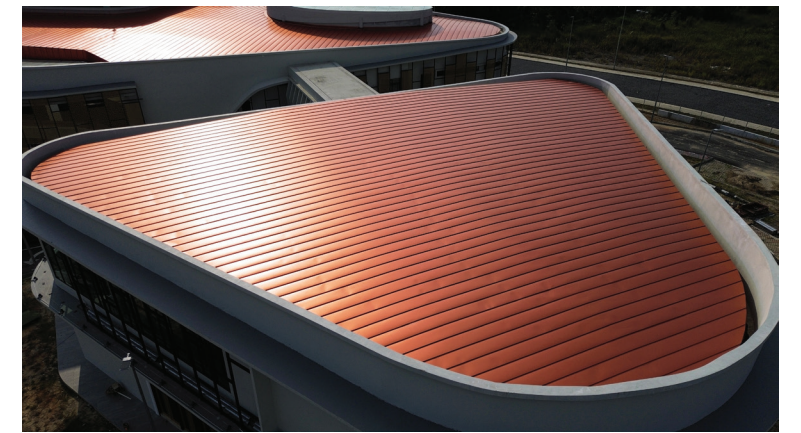

■ Pusat Interpretasi Heart Of Borneo, Lawas



■ Limbang Taman Awam, Limbang (2023)



■ Limbang Walkway, Limbang



■ UNIMAS Walkway, Samarahan (2017)



■ Private Bungalow, Miri (2023)

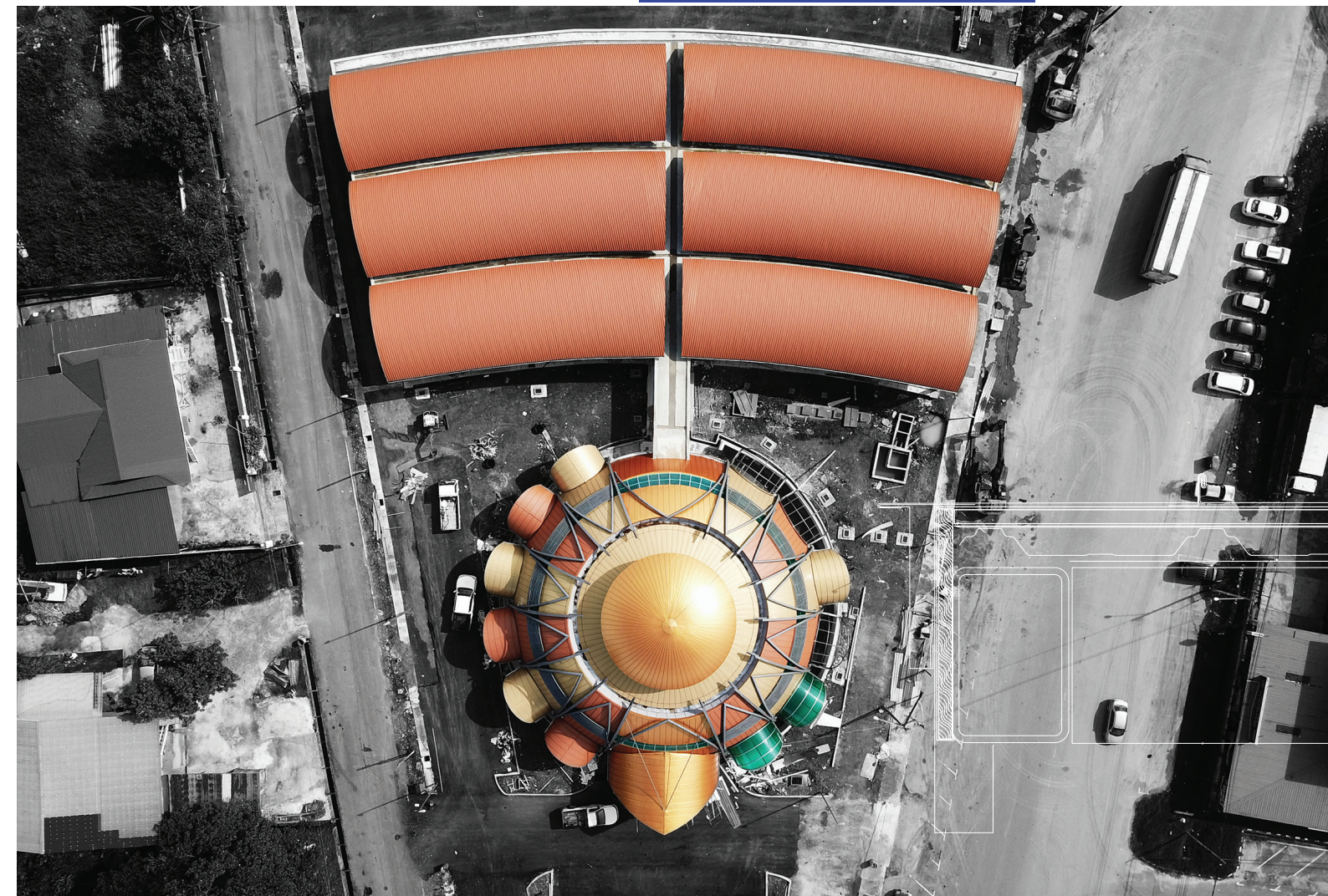

■ Pasar Tamu Lawas, Lawas (2019)

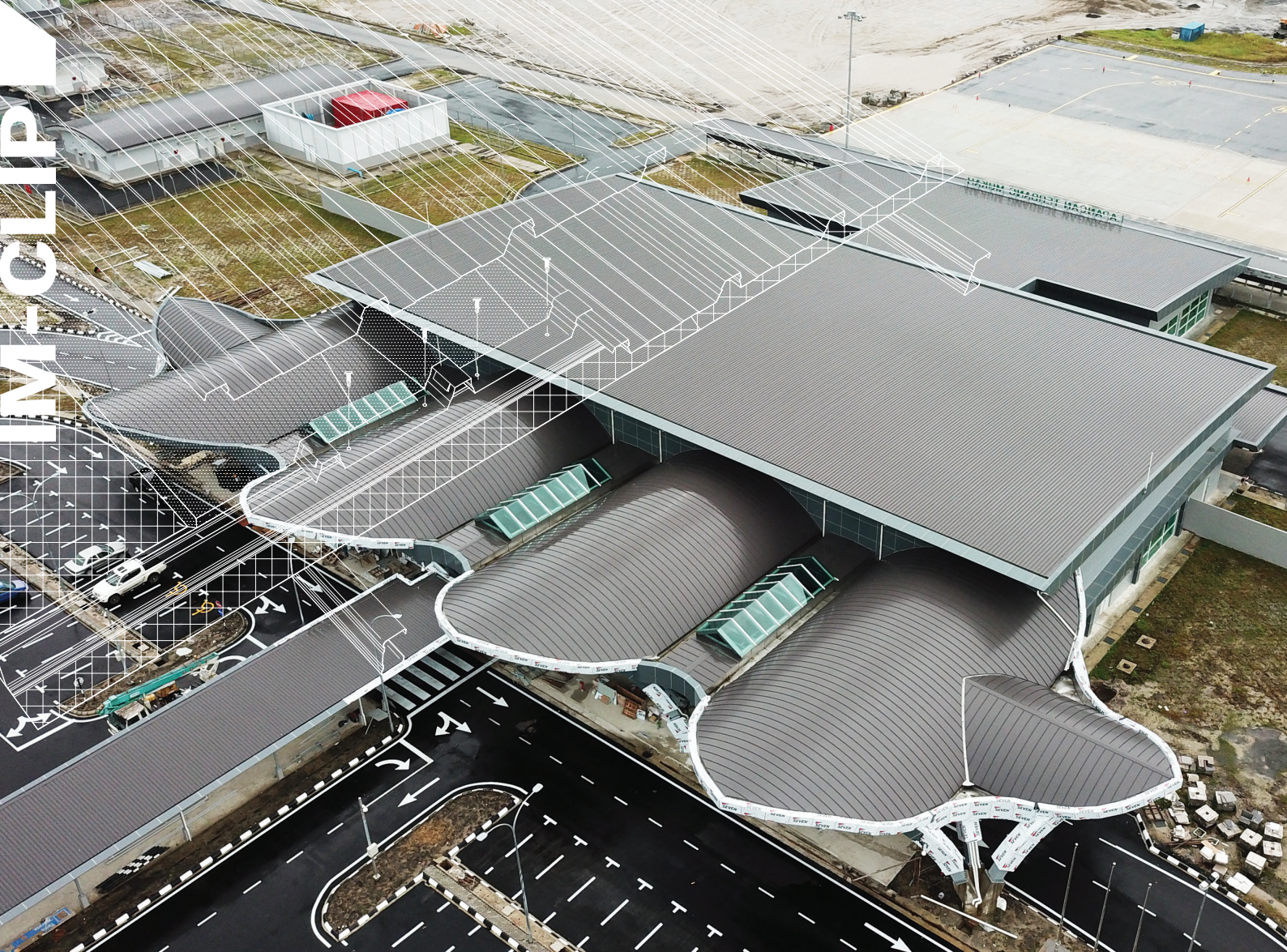

■ Mukah Airport, Mukah (2020)



■ Taiyo Yuden, Samajaya (2023)



■ Lotte EM Malaysia, Samajaya (2023)



■ Meridien Central, Bintulu (2021)

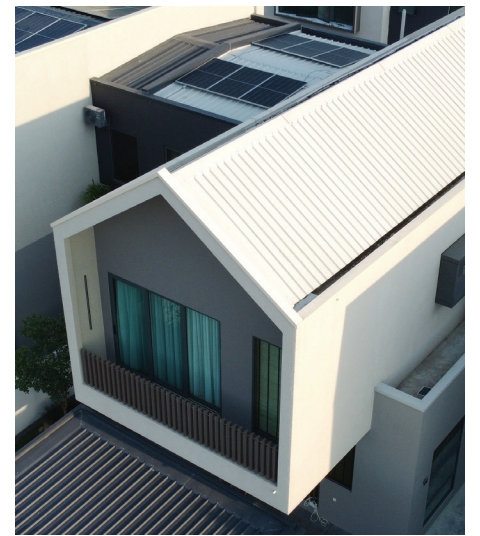

■ SOL Estate, Batu Kawah (2024)

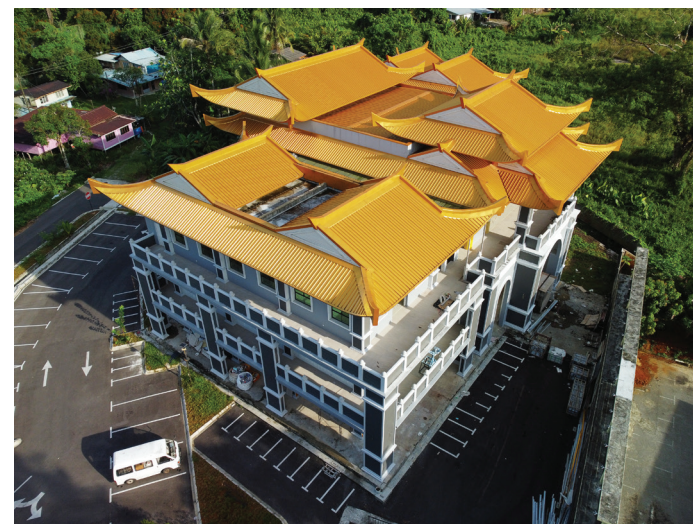

■ Kuching Buddhist Monastery, Kuching (2022)



■ Ang Cheng Ho Multipurpose Hall, Batu Kawah (2022)



■ MRSM, Bintulu (2023)



■ SK Ulu Segan, Bintulu (2021)



■ Private Residence, Stapok (2022)

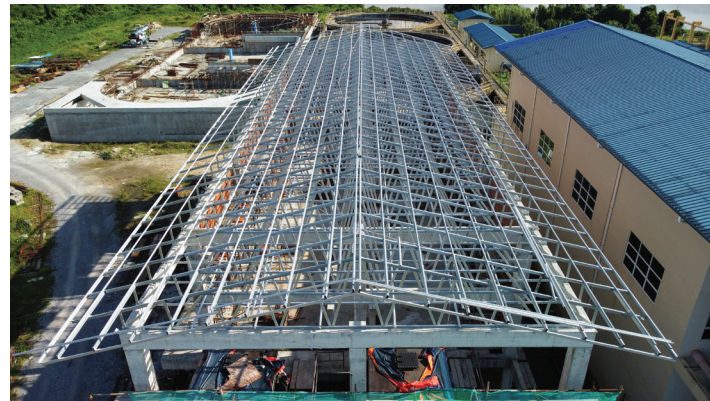

■ Kuching Centralised Sewage Treatment Plant, Kuching (2022)



■ Club Med Kuala Penyu, Sabah (On-going)



■ Saradise Residences, Kuching (2023)



■ [Redacted]



■ Balai Bomba Daro, Daro (2019)



■ Private Residence, Kuching (2022)

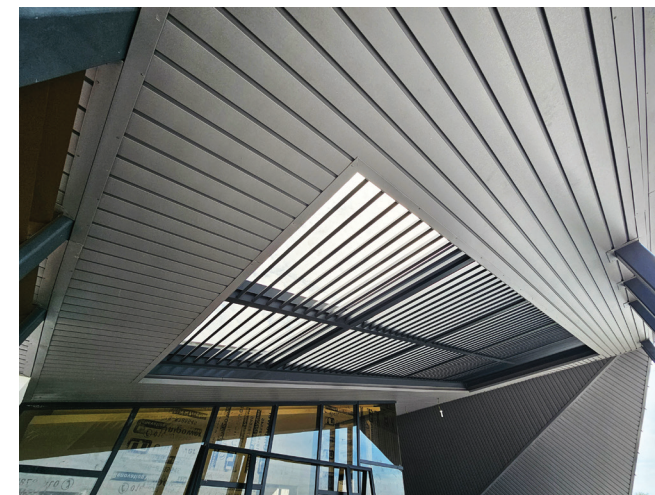

■ [Redacted]

Pebsteel™

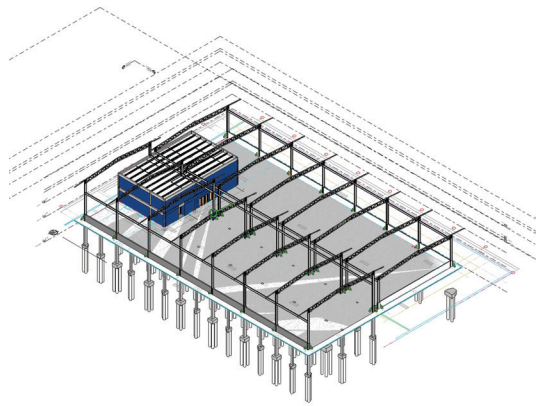

9,000 m²
BEM Coal Shed,
Balingian (2018)

pre-engineered
buildings



Ibraco Pipe Factory,
Demak Laut (2024)
10,080 m²





The invention of our revolutionary steel roofing tiles in New Zealand in 1957 quickly made Decra an industry success story and a trusted manufacturer. Manufactured from clean, pure materials, Decra's New Zealand-made tiles are manufactured to stringent ISO 9001 standards and exceeds international standards.

Innovation is a cornerstone of Decra's ethos, with significant investment into research and development resulting in high-performing products and continual new product development.

Today, you'll find Decra products in over 127 countries, and Decra manufacturing plants across three continents. While you'll find many imitations of our products none will live up to the exceptional standards of quality that we hold ourselves to. Don't settle for imitations when you can have the ultimate in strength, style, and technology with a Decra roof.

DECRA
METAL ROOFING

Certificate Of Authorization

i-METAL

is an authorized distributor of
Decra Metal Roofing in
Malaysia

JKO Metals

IMETAL as DECRA authorized distributor in Malaysia



■ Saradise Residences, Kuching (2023)



■ Club Med Kuala Penyu, Sabah (On-going)



■ Private Residence, Bako (2018)



■ La Promenade Residences, Samarahan (2019)



■ Private Residence, Bintulu (2023)