

# company profile

FROM CONCEPT  
TO REALITY

- 1 VISION & MISSION
- 2 ABOUT US
- 3 ACHIEVEMENTS
- 4 OUR PHILOSOPHY
- 5 CERTIFICATES
- 6 WORKFLOW
- 7 NATURE OF BUSINESS
- 9 ORGANIZATION CHART
- 10 OUR SUPPLIERS
- 11 PROJECT REFERENCE
- 13 DOME
- 15 FACADE & MOTIF
- 17 IM-SEAM
- 19 IM-CLIP
- 21 IM-TRUSS
- 22 CLADDING & CEILING
- 23 PEB
- 25 DECRA

## manufacturer & specialist contractor

### vision

TO BE THE LEADING SUPPLIER OF METAL ROOFING AND FACADES ACROSS BORNEO.

### mission

GUIDED BY THE PRINCIPLES OF INNOVATION THAT CONVERTS CONCEPTS INTO REALITY, WE AIM TO DELIVER OPTIMUM CLIENT SATISFACTION THROUGH UNPARALLELED EXCELLENCE IN QUALITY.



Manufacturing Licence





# 10 YEARS & GROWING

IMETAL (M) SDN BHD was established by a group of professionals from the building industry in 2013. The company set the vision to be the leading building envelope provider across Sarawak. IMETAL started with a roofing manufacturing facility in Kuching. It quickly expanded the manufacturing range to include cold form trusses, metal ceiling, dome, facade and various roofing accessories. With a robust team of experienced technical personnel, IMETAL provides both architectural and engineering design value add to customers. With a robust team of experienced technical personnel, IMETAL provides more value to customers through the team's expertise in architectural and engineering design.

Today IMETAL has affiliates with manufacturing facilities in both Bintulu and Kota Kinabalu to ensure clients receive prompt response and faster lead time across Sarawak.

IMETAL holds a CIDB G7 licence and frequently collaborates with different product and system providers. This enables it to deliver comprehensive roof and facade solutions to the industry. Additionally, IMETAL is a specialist contractor to build new warehouses and factories using Pre-Engineered Building or PEB solution.





**PSIEA 2023:**  
**OUTSTANDING WINNER AWARD**  
**& GOLD WINNER AWARD**  
**(LARGE CATEGORY)**

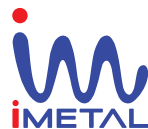

IMETAL strives to be innovative by investing in people, process and technology. With 40 full-time employees, people are IMETAL's biggest assets. The company's conducive culture has enabled IMETAL to retain most of its employees, thus ensuring superior service to the customers. Since 2022, IMETAL started using a robust Enterprise Resource Planning (ERP) system in cloud to ensure superior process control.

IMETAL has various policies in place, namely

1. ISO 9001: 2015 Quality Policy
2. Anti Bribery & Anti Corruption Policy
3. Corporate Social Responsibilities (CSR) Policy
4. Health, Safety & Environmental Policy
5. 5S Policy and
6. New ESG Policy

In 2023, IMETAL became the overall winner of the Premier of Sarawak Industry Excellence Award (PSEIA 2023), a testament to its dedication to quality.





our philosophy  
**FROM CONCEPT  
TO REALITY**



**Trademarks**



**5S**



**MOF**



**SIRIM MS2500: 2020**



**CIBB IBS  
Manufacturer**



**JKR Approved List**



**SME Status**



**SME Score**



**CIBB PPS**



**UPKJ Class A**



**ISO9001: 2015**



**CIBB SPKK**



**CREAM CPA**



# SOFTWARES

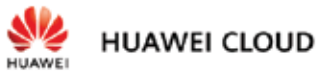



iMETAL (M) Sdn Bhd is headquartered in Kuching with sales office in Bintulu. iMetal has two core businesses, manufacturing of metal roofing, wall cladding, metal ceiling, trusses, screens and facades and contractor for building envelope. iMetal has recently expanded into design, supply and build warehouses as new business segment.







**ROOFING  
CLADDING  
LOUVRES  
CEILING  
TRUSSES  
SCREENS  
FACADES  
DOME  
PEB**

**products & services**



# ORGANIZATION CHART

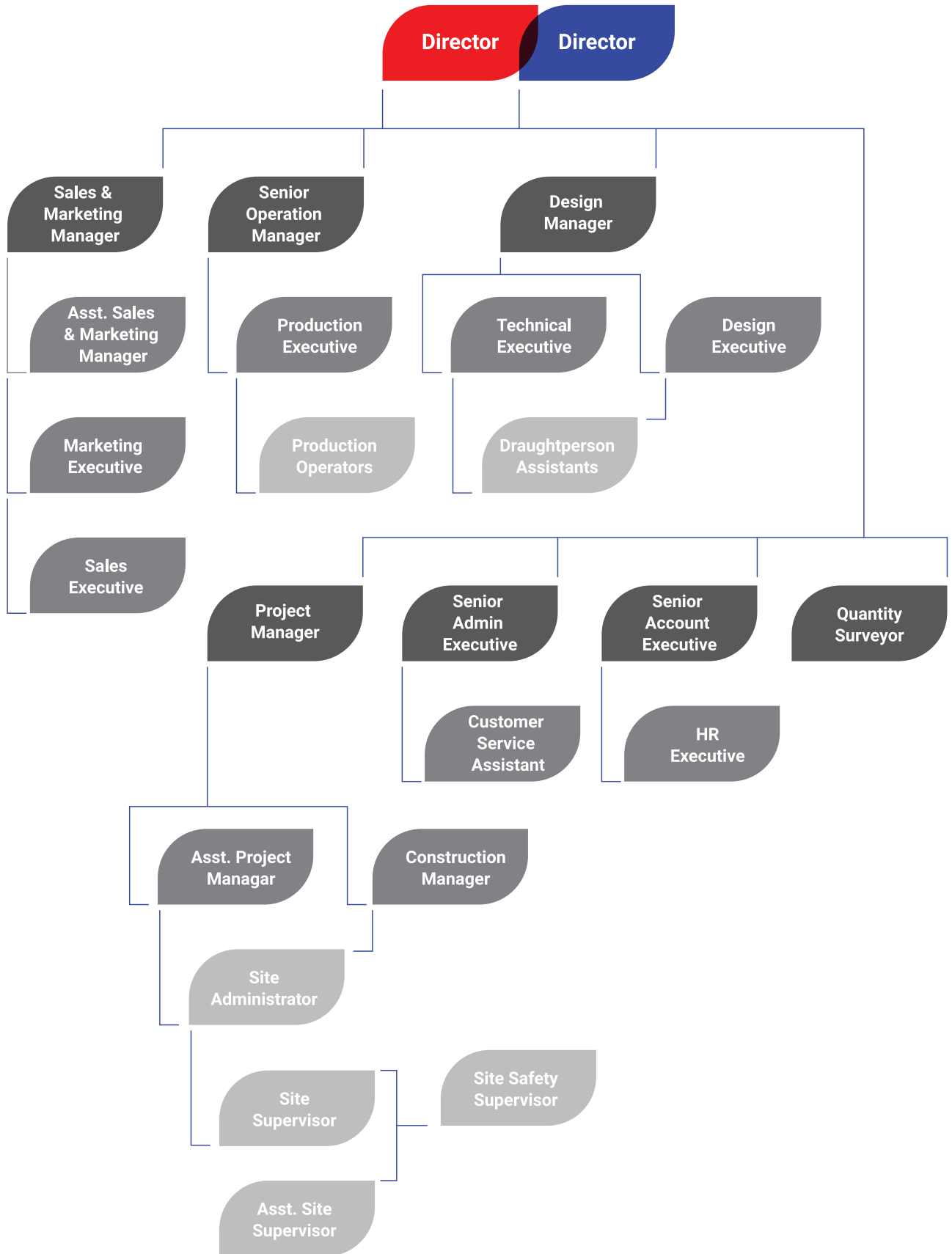
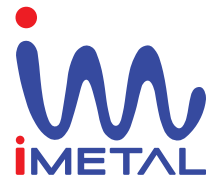

## our valued clients

Main developers are Ibraco Berhad, Hock Seng Lee Berhad, Saradise Sdn Bhd, CMS Property Sdn Bhd, Exal Malaysia Sdn Bhd.

Main Contractors are Lotte Tech Sdn Bhd, IAQ Solutions Sdn Bhd, Sato Kogyo (M) Sdn Bhd.

Clients ie Ibraco Constrution Sdn Bhd, OM Materials (Sarawak) Sdn Bhd, Harbour Link Group Berhad.

~ Key requirement is roof & facade specialist solution or warehouse specialist.

## major markets

IMETAL focuses mainly in Sarawak market. Recently it has started venturing into Sabah market.

IMETAL market is divided into 3 segments, industrial, commercial and residential and government projects.

## auditors

GT ASSOCIATES PLT 202106000001 (LLP0026687-LCA) (AF001883)

Lot 3629, 3rd Floor, Taman Timberland, Lorong Rock 2, 93200 Kuching, Sarawak.

## our major suppliers



- Colourcoil Industries (M) Sdn Bhd for prepainted coils
- Alcom Bhd for aluminium sheets
- PEB Steel Buildings Co Ltd, Vietnam for pre-engineered buildings
- Decra Roofing for stone coated roof profiles
- LCS Trading Sdn Bhd for insulation
- Ampelite for Skylight panels
- Tenn Fasteners Sdn Bhd for fasteners
- ASTeks Fasteners Sdn Bhd for fasteners
- Kirby Building Systems for pre-engineered buildings
- V-tech for adhesives and sealants

## head office & factory

Lot 1221, Demak Laut Industrial Park, Phase 2A, Jalan Bako, 93050 Kuching, Sarawak.

Website: [www.imal.com.my](http://www.imal.com.my)

General Email: [enquiry@imal.com.my](mailto:enquiry@imal.com.my)

Tel: +6010-982 0235 /

+6082-496336 / +6082-496339

## bintulu sales office

1st Floor, No.572, Lot 4385, Parkcity Commerce Square, Phase 7, 97000 Bintulu, Sarawak. +6012-852 8712

## paid up capital

RM1,500,000

## bankers

RHB Bank Berhad

Maybank Berhad

Malaysian Industrial Development

Finance Berhad

CIMB Berhad

United Overseas Bank (Malaysia) Berhad



Masjid Al-Madinah  
Al-Husna, Sibujaya,  
Sarawak (2023)

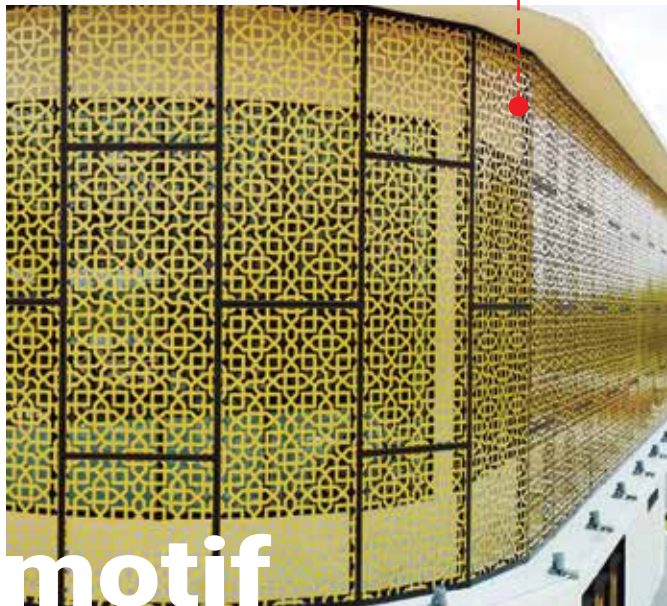
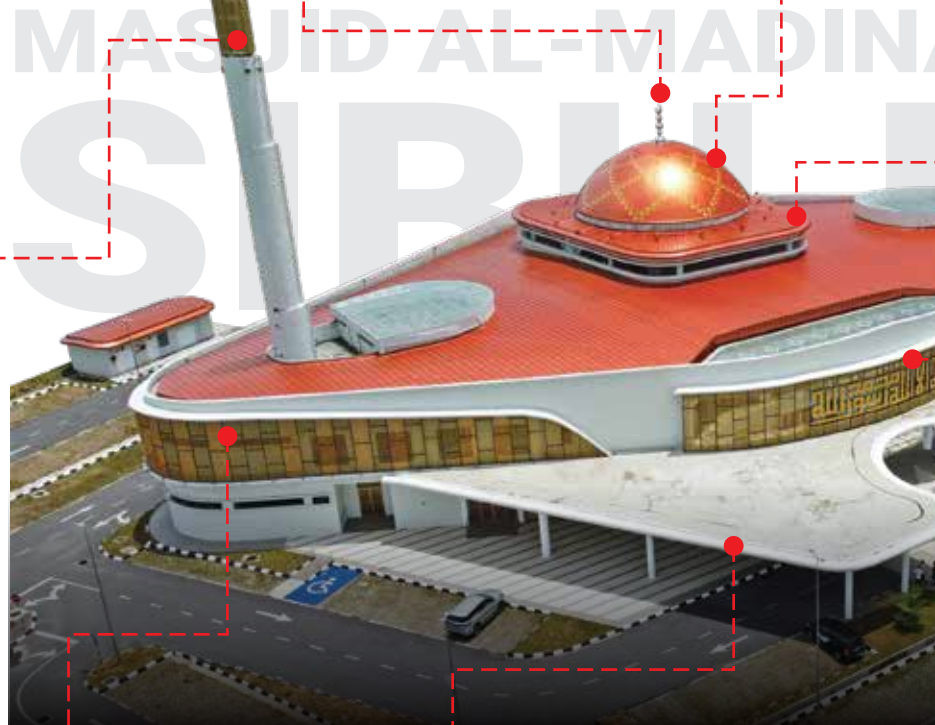
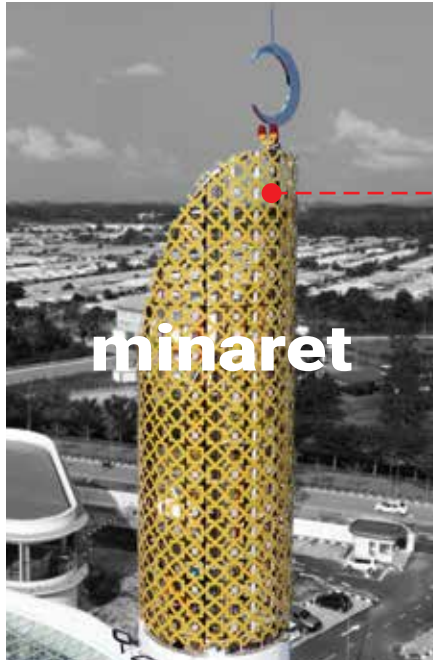
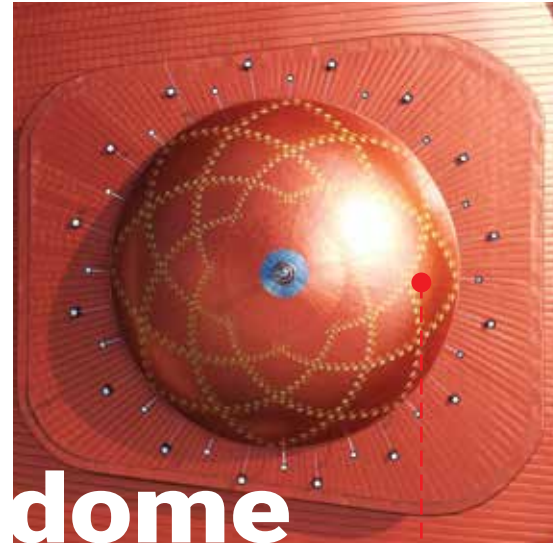

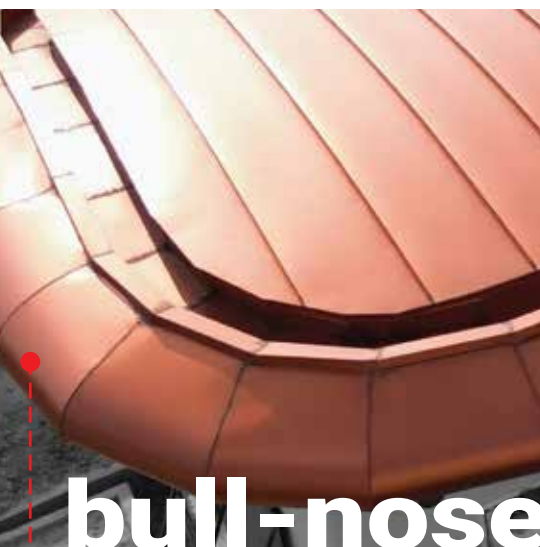
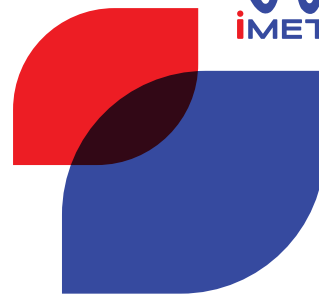

bull-nose

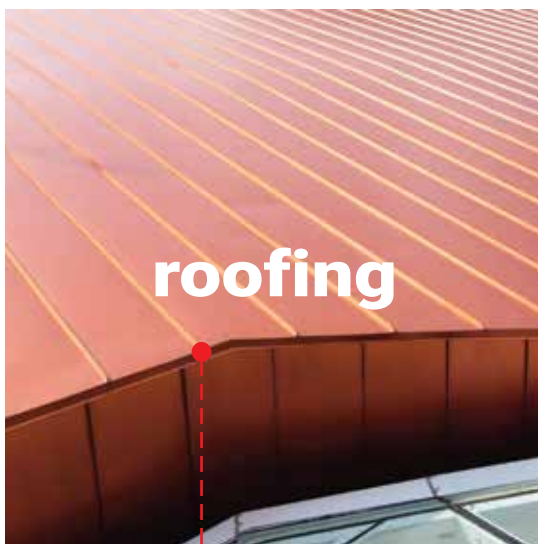

roofing

MAH AL HUSNA

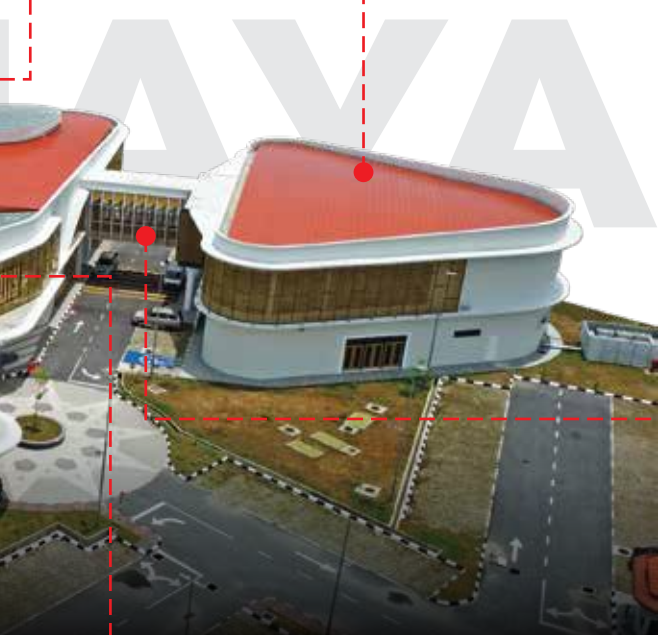

screen



facade

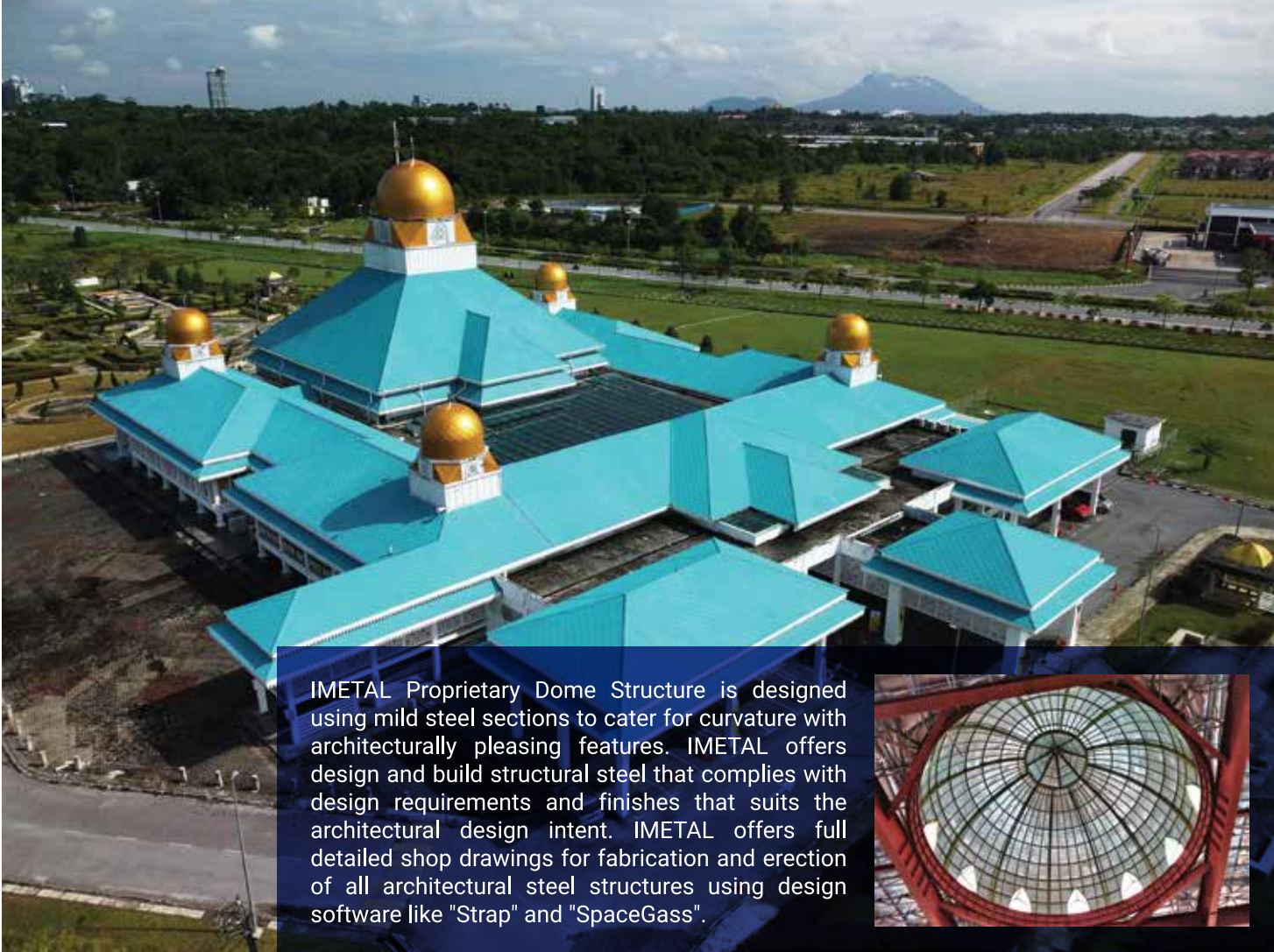

IMETAL Proprietary Dome Structure is designed using mild steel sections to cater for curvature with architecturally pleasing features. IMETAL offers design and build structural steel that complies with design requirements and finishes that suits the architectural design intent. IMETAL offers full detailed shop drawings for fabrication and erection of all architectural steel structures using design software like "Strap" and "SpaceGass".

■ Masjid Darul Hana, Petra Jaya (2015)

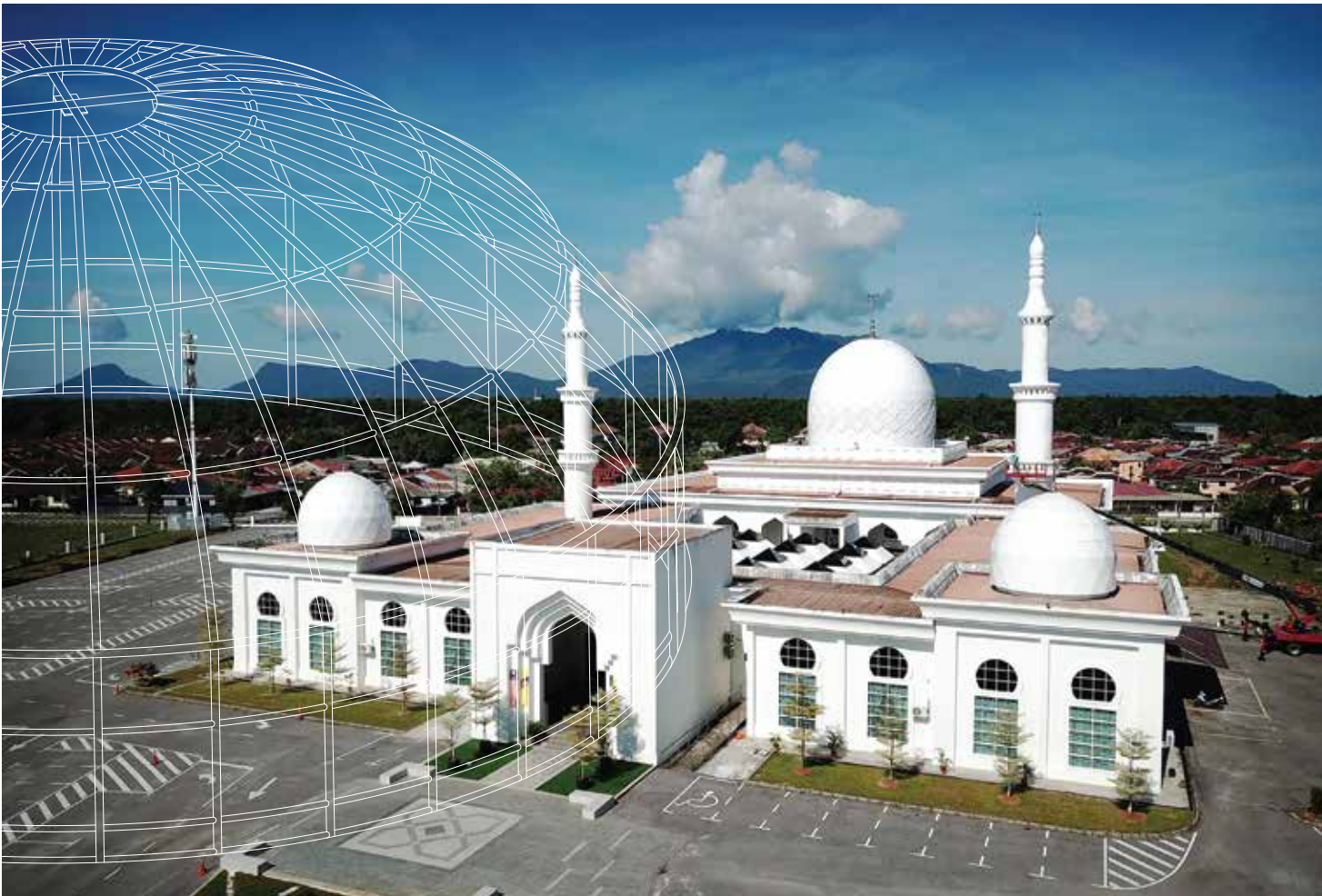

■ Masjid Al-Abyad, Matang (2022)

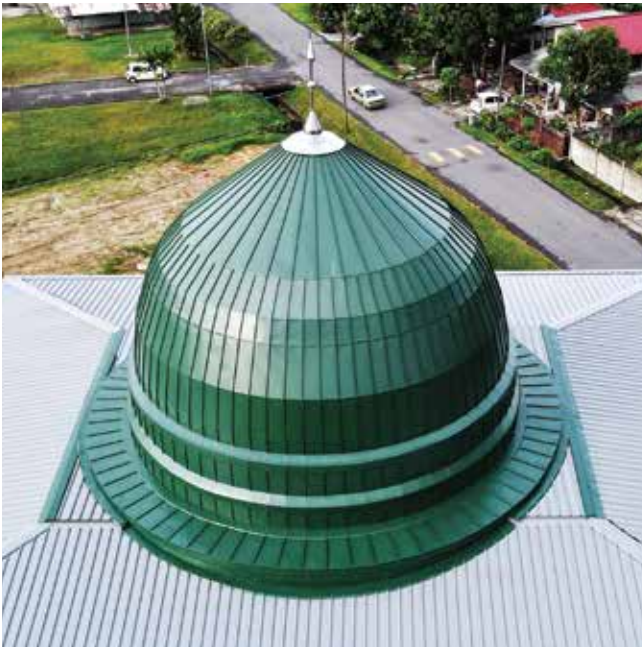

■ Masjid Assyakirin, Bintulu (2022)



■ Masjid Al-Hidayah, Bako (2022)



■ Masjid Daerah Matu, Mukah (2020)



■ Kompleks Islam Sarawak, Kuching (2022)



■ Masjid Ikhwanul, Petra Jaya (2022)

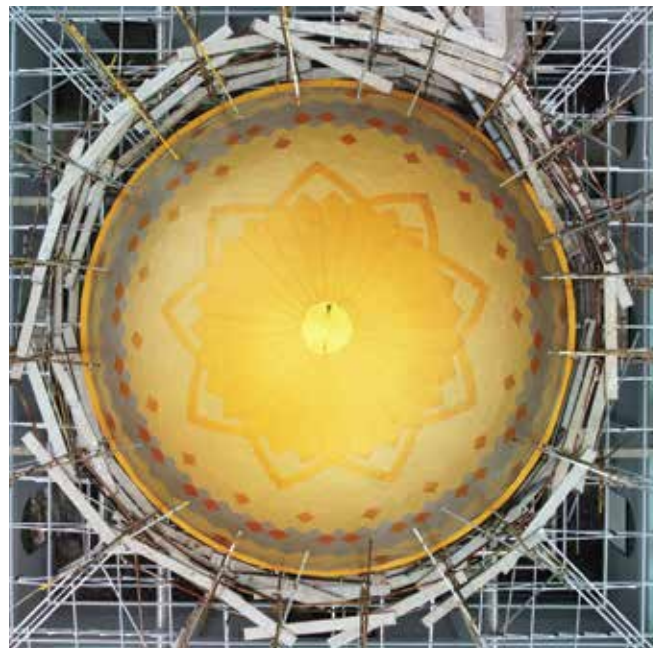

■ Masjid Pantai Punang, Lawas (2024)



■ Masjid Darul Hana, Petra Jaya (2015)



■ Kompleks Raudhatul Sakinah, Semariang (2022)



■ Private Residence, Kuching (2022)





■ Masjid Al-Abyad, Matang (2022)



■ Miri City Hall, Miri (2021)



■ Aeon Mall Kuching Central, Kuching (2016)



■ Samarahan Pedestrian Bridge, Samarahan (2016)



■ Pusat Interpretasi Heart Of Borneo, Lawas



■ Limbang Taman Awam, Limbang (2023)



■ UNIMAS Walkway, Samarahan (2017)



■ Limbang Walkway, Limbang



■ Private Bungalow, Miri (2023)



■ La Promenade Clubhouse, Kuching

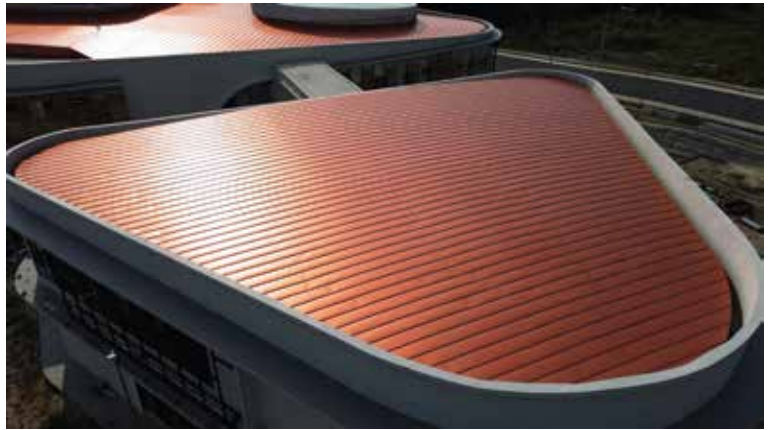

■ Masjid Al-Madinah Al-Husna, Sibujaya (2023)

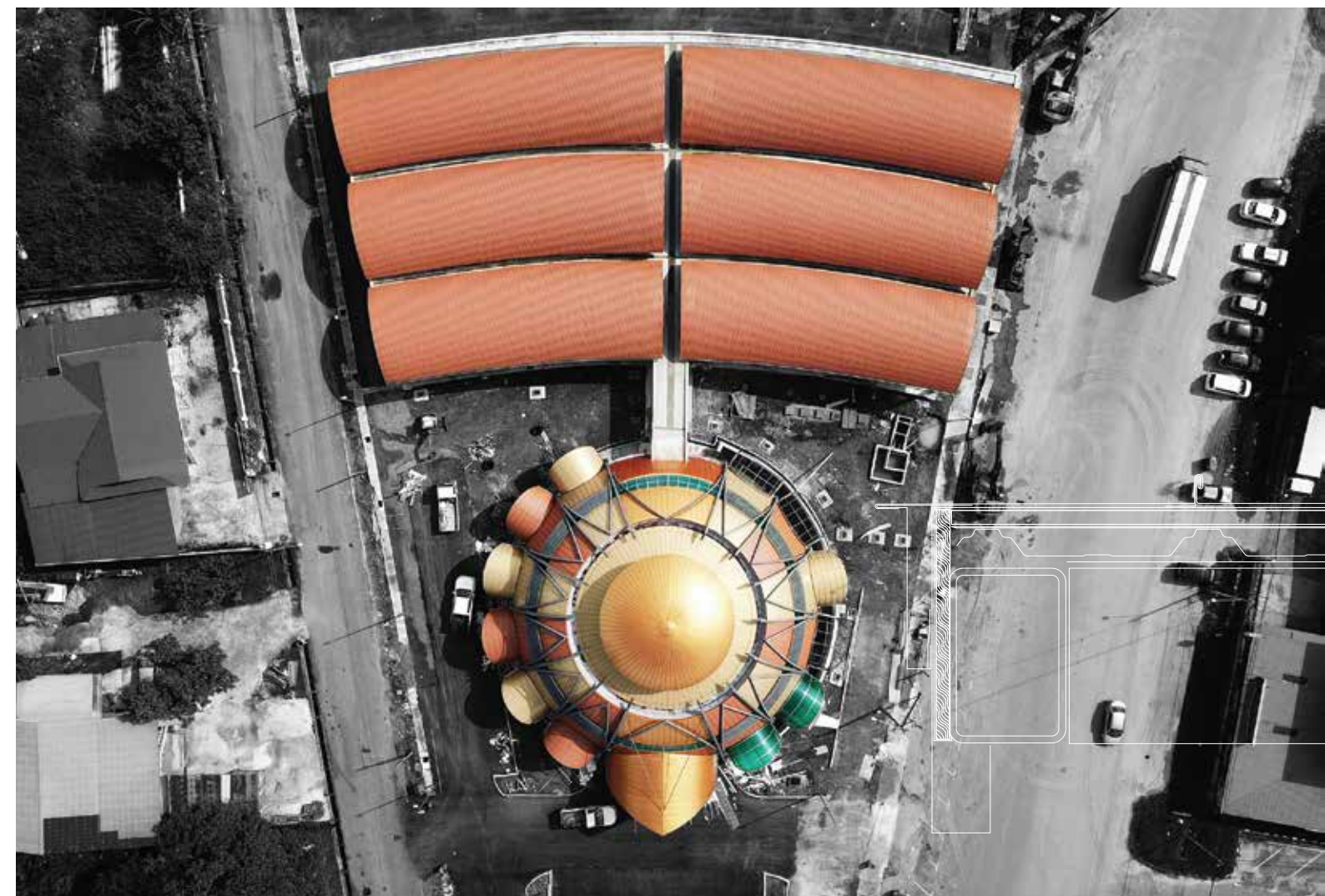

■ Pasar Tamu Lawas, Lawas (2019)

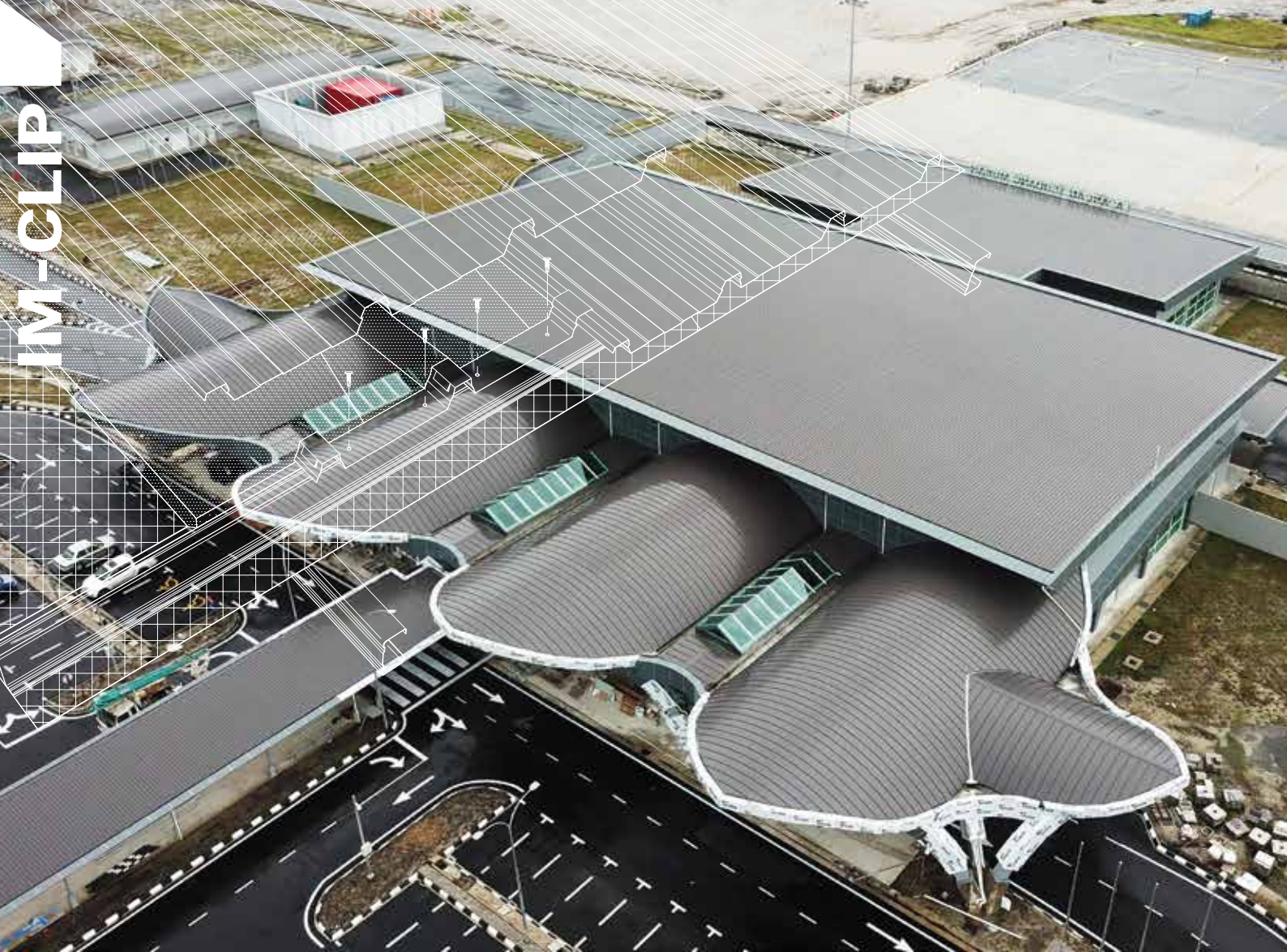

■ Mukah Airport, Mukah (2020)



■ Lotte EM Malaysia, Samajaya (2023)



■ Taiyo Yuden, Samajaya (2023)



■ Meridien Central, Bintulu (2021)



■ SOL Estate, Batu Kawah (2024)



■ Kuching Buddhist Monastery, Kuching (2022)



■ Ang Cheng Ho Multipurpose Hall, Batu Kawah (2022)



■ MRSM, Bintulu (2023)



■ SK Ulu Segan, Bintulu (2021)

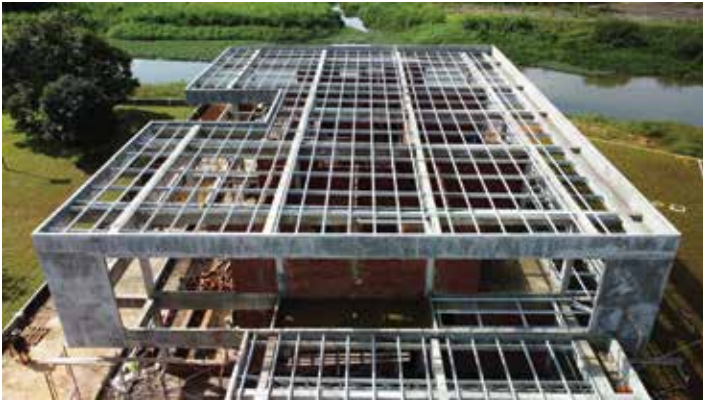

■ Private Residence, Stapok (2022)



■ Kuching Centralised Sewage Treatment Plant, Kuching (2022)



■ Club Med Kuala Penyu, Sabah (On-going)



■ Saradise Residences, Kuching (2023)



■ Masjid Al-Madinah Al-Husna, Sibujaya (2023)



■ Balai Bomba Daro, Daro (2019)



■ Private Residence, Kuching (2022)

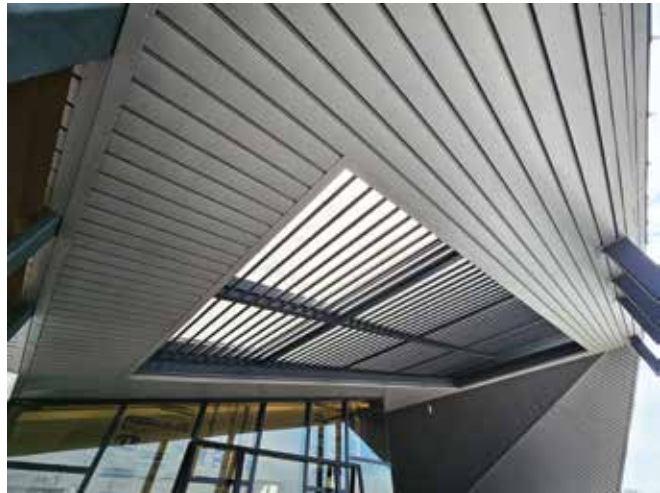

■ Private Bungalow, Miri (2023)

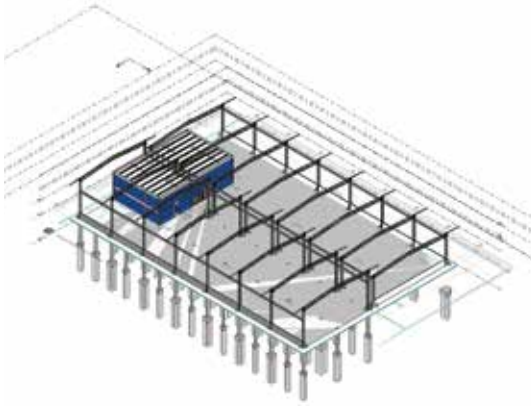

9,000 m<sup>2</sup>

**BEM Coal Shed,  
Balingian (2018)**

pre-engineered  
buildings







**Ibraco Pipe Factory,  
Demak Laut (2024)**

**10,080 m<sup>2</sup>**





The invention of our revolutionary steel roofing tiles in New Zealand in 1957 quickly made Decra an industry success story and a trusted manufacturer. Manufactured from clean, pure materials, Decra's New Zealand-made tiles are manufactured to stringent ISO 9001 standards and exceeds international standards.

Innovation is a cornerstone of Decra's ethos, with significant investment into research and development resulting in high-performing products and continual new product development.

Today, you'll find Decra products in over 127 countries, and Decra manufacturing plants across three continents. While you'll find many imitations of our products none will live up the exceptional standards of quality that we hold ourselves to. Don't settle for imitations when you can have the ultimate in strength, style, and technology with a Decra roof.



**IMETAL as DECRA authorized distributor in Malaysia**

■ Saradise Residences, Kuching (2023)



■ Club Med Kuala Penyu, Sabah (On-going)



■ Private Residence, Bako (2018)



■ La Promenade Residences, Samarahan (2019)

■ Private Residence, Bintulu (2023)

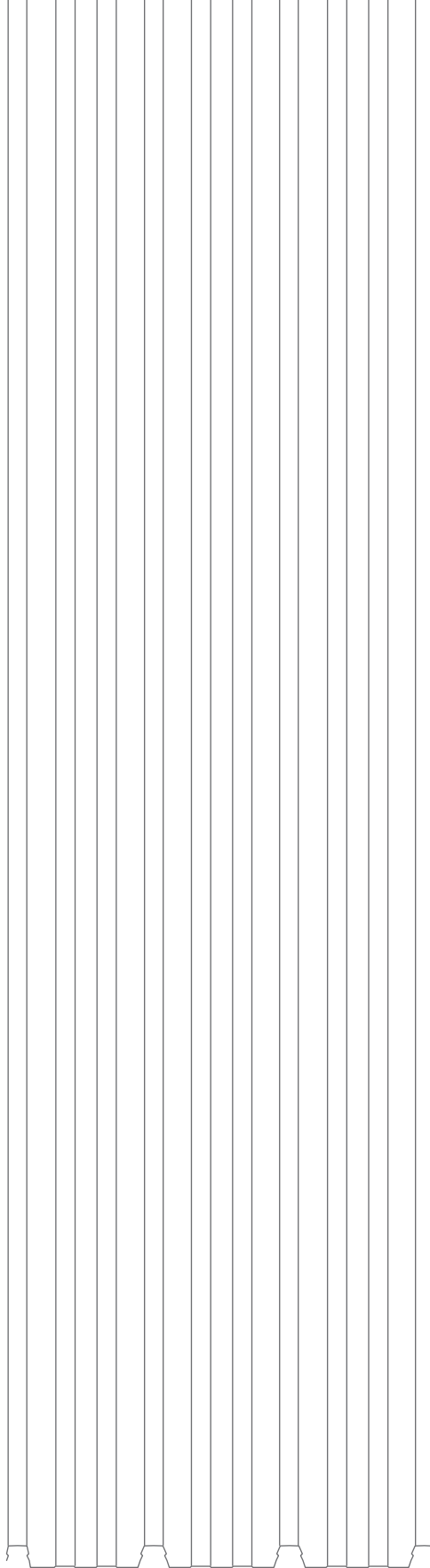
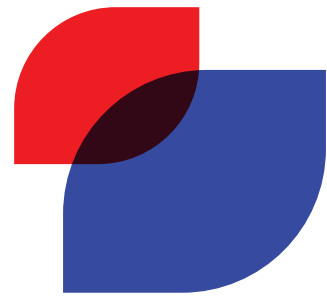

Kuching Office - Lot 1221, Block 8, MTL D, Phase 2A,  
Demak Laut Industrial Park, Jalan Bako, 93050 Kuching.  
Kuching Tel : +6010-982 0235 / +6082-496336 / +6082-496339

Bintulu Office - 1st Floor, No 572, Lot 4385,  
Parkcity Commerce Square, Phase 7, 97000 Bintulu.  
Bintulu Tel : +6012-852 8712

[enquiry@imetal.com.my](mailto:enquiry@imetal.com.my)